

# Acknowledgments for Third Party Photographs used in the 2022 Crop & Livestock Report

## Cover

Knich Studio, "Blanchard's Picking Crew, Santa Paula," *Research Library at The Museum of Ventura County*, accessed March 9, 2022, <https://photographs.venturamuseum.org/items/show/2034>.

Two copies of the image were made and cropped. The second image was sharpened, the noise was reduced, lemons were colored and layered on top of the first image.



## Page 4

Unknown, "Hindu Bean Pilers Group Photo," *Research Library at The Museum of Ventura County*, accessed March 9, 2022, <https://photographs.venturamuseum.org/items/show/3084>.

Image was cropped and a gradient fade layer was added.



## Page 5

Unknown, "Japanese Workers at Limoneira," *Research Library at The Museum of Ventura County*, accessed March 9, 2022, <https://photographs.venturamuseum.org/items/show/378>.

Image was cropped and a gradient fade layer was added.

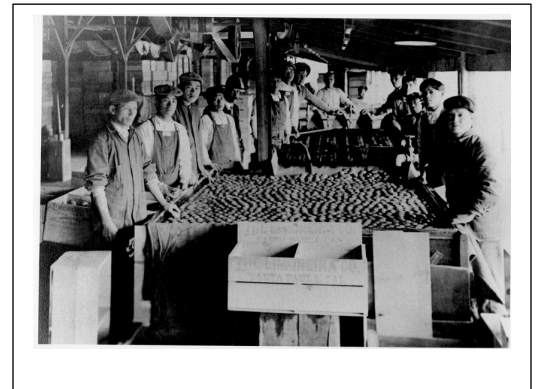

Unknown, "Man Turning Drying Apricots," *Research Library at The Museum of Ventura County*, accessed March 9, 2022, <https://photographs.venturamuseum.org/items/show/4371>.

Image was cropped and color was added to the person and apricots.



## Acknowledgments for Third Party Photographs used in the 2022 Crop & Livestock Report

Unknown, "Lima Bean Products," *Research Library at The Museum of Ventura County*, accessed March 9, 2022, <https://photographs.venturamuseum.org/items/show/2111>.

Image was cropped.



Page 7

Unknown, "Men Topping Sugar Beets," *Research Library at The Museum of Ventura County*, accessed March 9, 2022, <https://photographs.venturamuseum.org/items/show/5135>.

Image was cropped and a gradient fade layer was added.



Unknown, "Wagonload of Walnuts," *Research Library at The Museum of Ventura County*, accessed March 9, 2022, <https://photographs.venturamuseum.org/items/show/5254>.

Image was cropped. The person, wagon and bags of walnuts were colored.



Page 10

Dingman, "Hobson Brothers Feed Lot Group Photo of Five Men," *Research Library at The Museum of Ventura County*, accessed March 9, 2022, <https://photographs.venturamuseum.org/items/show/3311>.

Image was cropped, three steer were colored and a gradient fade layer was added.

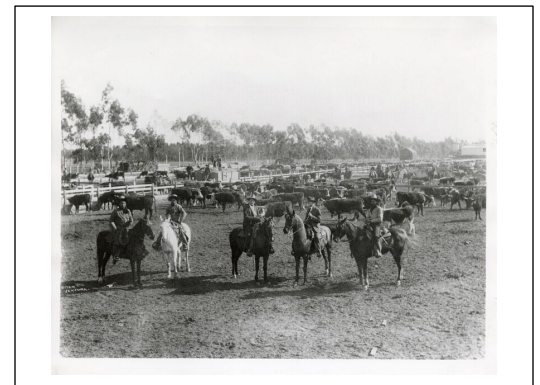

## Acknowledgments for Third Party Photographs used in the 2022 Crop & Livestock Report

### Page 13

Rieder, M., "Four hundred (400) acres of Lemons, Lemoneria [Limoneira] Ranch," *Research Library at The Museum of Ventura County*, accessed March 9, 2022, <https://photographs.venturamuseum.org/items/show/2443>.

Image was cropped, saturation was set to zero and a gradient fade layer was added.



Unknown, "Strand Citrus Label Postcard," *Research Library at The Museum of Ventura County*, accessed March 9, 2022, <https://photographs.venturamuseum.org/items/show/4816>.

Image was cropped.



### Page 15

Hurd, Mark, "Camarillo Aerial Photograph, 1962," *Research Library at The Museum of Ventura County*, accessed March 9, 2022, <https://photographs.venturamuseum.org/items/show/3020>.

Image was cropped and a gradient fade layer was added.

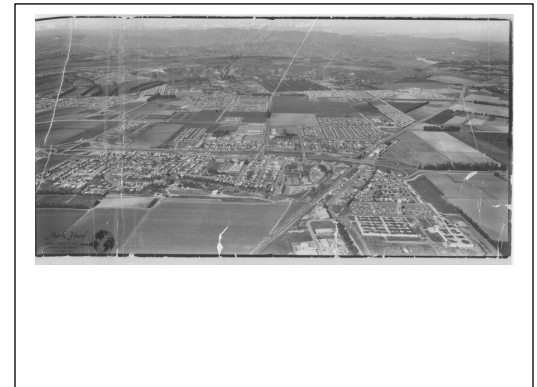

Unknown, "Distant View of Albertson Ranch," *Research Library at The Museum of Ventura County*, accessed March 9, 2022, <https://photographs.venturamuseum.org/items/show/5435>.

Image was cropped and color was added to the field.





## Acknowledgments for Third Party Photographs used in the 2022 Crop & Livestock Report

Page 16

Den, Gordon, "Egg Processing Plant, Valley Times Photo Collection" *CaliSphere University of California, Los Angeles Public Library Photo Collection*, accessed November 3, 2022, <https://calisphere.org/item/40b08fbf7066849b7696c370de6d205a/>.

Image was cropped and a gradient fade layer was added.



Page 27

Arakelian, Grevork, "Adult polyphagous shot hole borer," *Los Angeles County Agricultural Commissioner/Weights & Measures, UC IPM*, accessed June 12, 2023, <https://ipm.ucanr.edu/Invasive-and-Exotic-Pests/Invasive-Shot-Hole-Borers/>.

Image was masked and a six-color trace filter was added.



All other images in the 2022 Crop & Livestock Report were taken by, and are the property of, the County of Ventura Department of Agriculture/Weights & Measures or have been given the rights it use.